

N/F BERTRAM RUDY

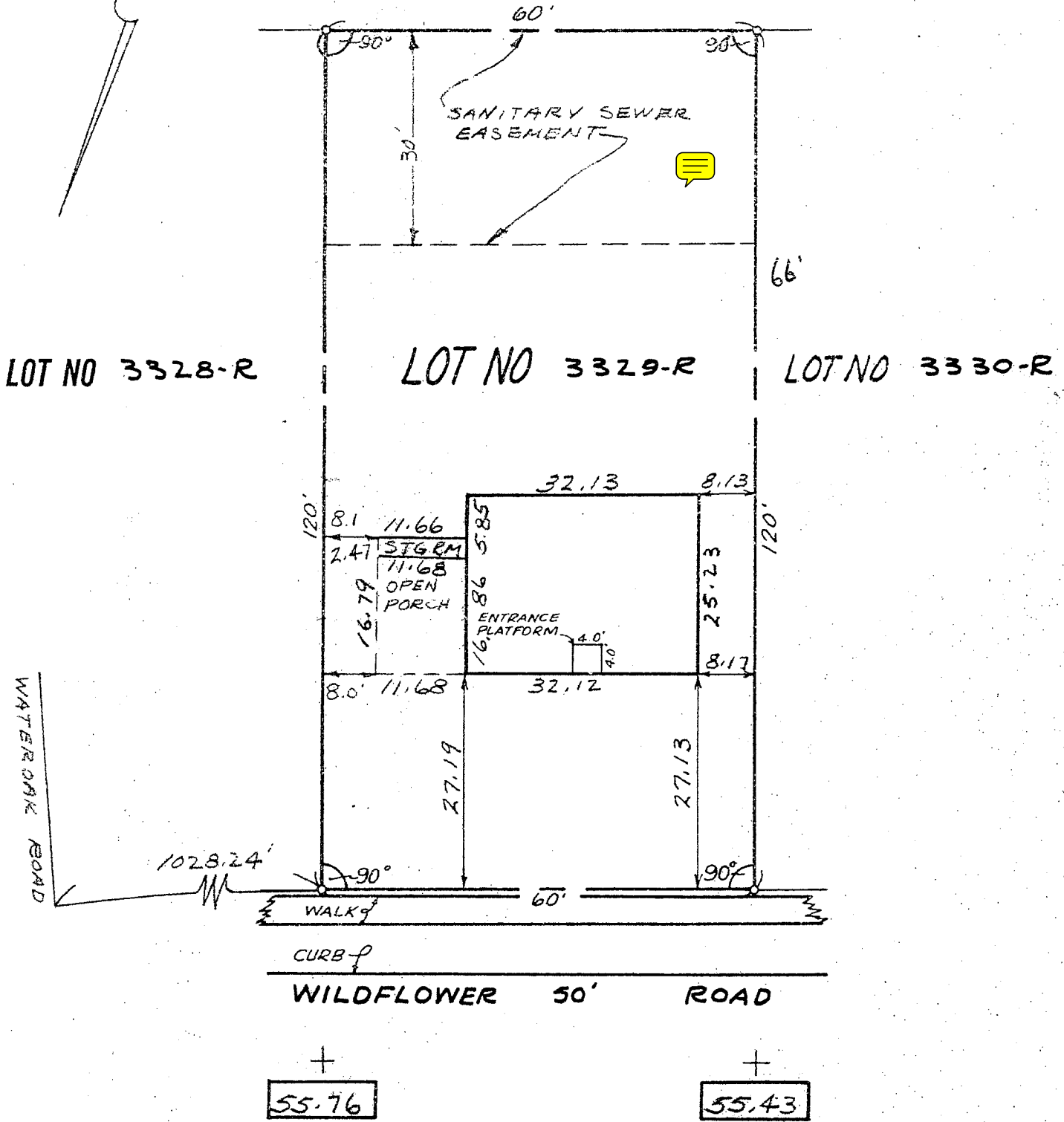

MAP OF PROPERTY
LEVITTOWN - SECTION 42

FILED AUG 14, 1953 IN PLAN BOOK NO. 7 PAGE 9

SITUATED AT
LEVITTOWN, BUCKS COUNTY, PENNSYLVANIA

SCALE: 1"=20'

DATE: AUG 4 1954

SURVEYED BY
C. A. MONROE

PROFESSIONAL ENGINEER & LAND SURVEYOR

GUARANTEED TO
FEDERAL HOUSING ADMINISTRATION
COMMUNITY FUNDING CORPORATION OF PENNSYLVANIA
THE BOWERY SAVINGS BANK

AND CITY TITLE INSURANCE CO.

C. A. Monroe
P.E. & L.S.

NOTE:
THERE ARE NO
ZONING ORDINANCES
VIOLATED.

SIDEWALK, CURB
& ROAD ELEVATIONS
CONFORM TO
ESTABLISHED
GRADES & TO
ROAD SECTION
AS SHOWN ON
FILED MAP.

55.43 INDICATES CENTER
OF ROAD ELEVATION

1st FLOOR EL. 57.47

HOUSE NO.

1 1/2 STORY FRAME
1 FAMILY DWG.

COMPLETED AUG 4 1954

DATE: AUG 4 1954

REDATED: _____

CHECKED: *[Signature]*